8.500 € | Ref. 0415 | Achete, Azoia de Baixo e Póvoa de Santarém | Santarém

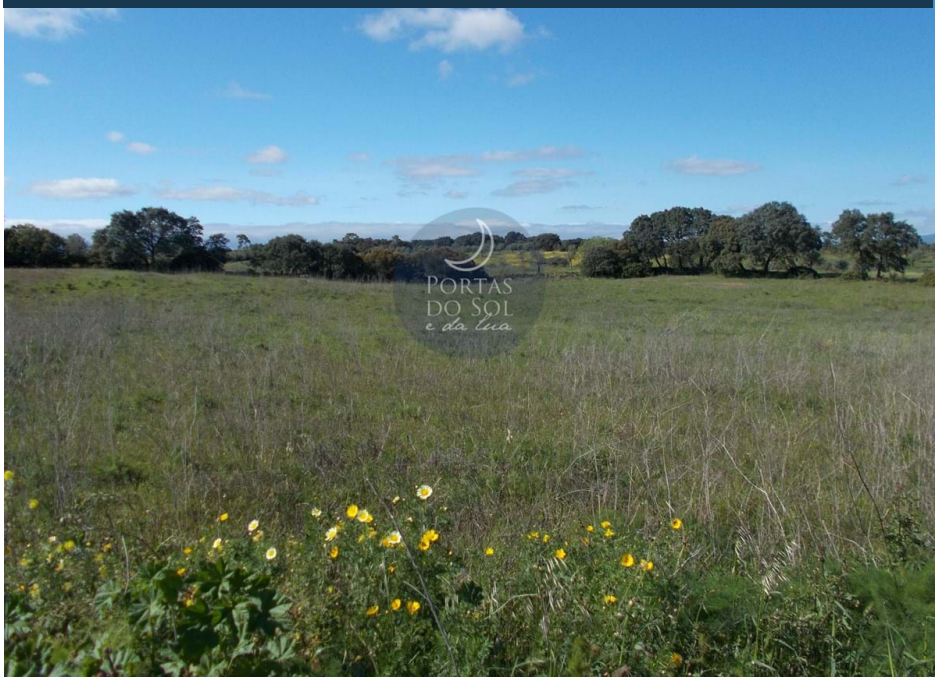

8640 m2	0	0	✖	✖

Land of 8,640 m2 Plan with Good Accessibility.

Agricola land of 8,640 m2 with 110 Meters of Front and Flat Topography.
Aptitude for the Cultivation of Cereals, Vineyards and Olive Groves.
Tarmac access, Company Water and Electricity near the land.
It is located in Ambiente Rural about 20 km from the city of Santarém and 5 km from the village of Pernes.

AMI: 11798 | R. João Afonso, 57 Santarém / R. do Jasmim, 1 Caldas da Rainha

TEL: | Email: geral@portasdosoledalua.pt

Powered by Proppy.pt