128.000 € | Ref. 1817 | Santarém | Santarém

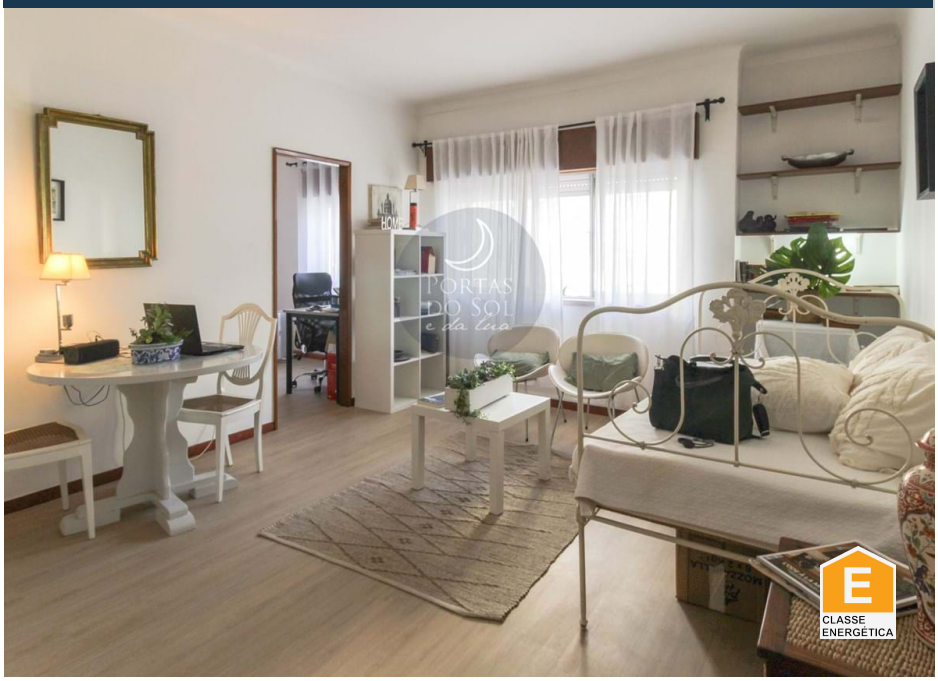

43 m2	46 m2	1	1	✖	✖

1 bedroom apartment recovered to the Polytechnic.

1 bedroom apartment with kitchen and living room in open space, bedroom and bathroom.
It has a storage room in the attic.
Located in a Residential area, it benefits from the proximity of Pre-Primary Schools to University Education, as well as all Essential Goods.

AMI: 11798 | R. João Afonso, 57 Santarém / R. do Jasmim, 1 Caldas da Rainha

TEL: | Email: geral@portasdosoledalua.pt

Powered by Proppy.pt